

## Artwork Entry Tags

Name _____
Phone _____
Title _____
Category _____
Medium _____
Price/NFS _____

Name _____
Phone _____
Title _____
Category _____
Medium _____
Price/NFS _____

Name _____
Phone _____
Title _____
Category _____
Medium _____
Price/NFS _____

### Entry Guidelines:

Entries must be the original work of entering artist. Giclee prints are not allowed. Artwork must have been completed in the last 5 years.

Artwork that has previously been exhibited at the Ashtabula Arts Center is not eligible.

Adults and high school students are invited to enter.

2-D work must be framed and wired, ready to hang.

3-D art must be stable and not exceed 200 lbs.

Accepted artwork must remain on display until the show closes.

Artwork not retrieved within 10 days of the show closing becomes property of Ashtabula Arts Center.

Ashtabula Arts Center retains a 30% commission on all art sales.

Entered artwork does not have to be made available for sale.

Artists allow Ashtabula Arts Center to use their name and images of their artwork for promotional purposes.

Artwork must be signed in and out at the front desk.

Artwork should be tagged on the front right top corner.

# Call for Artists “Women’s Show”

a juried art show  
on display March 2024

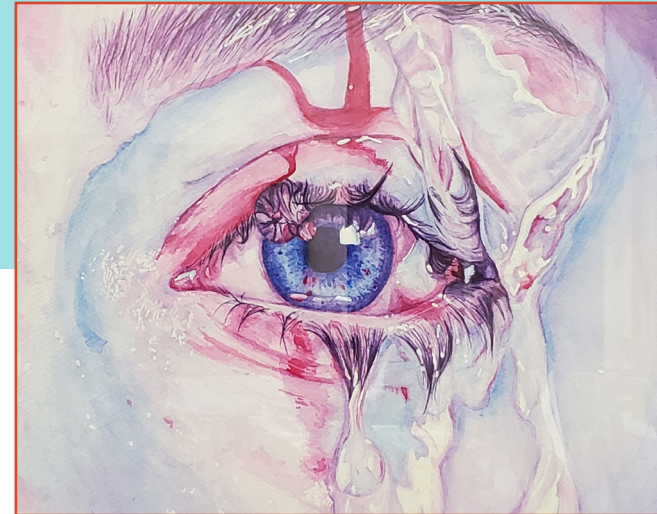

art by Erica Ledford

ASHTABULA  
*Arts*  
CENTER

2928 W. 13th Street  
Ashtabula, OH 44004  
ashtabulaartscenter.org  
facebook.com/ashartscenter  
(440) 964-3396

Name \_\_\_\_\_  
Address \_\_\_\_\_  
Phone \_\_\_\_\_  
E-mail \_\_\_\_\_  
Signature \_\_\_\_\_

1. Artwork title \_\_\_\_\_  
Category \_\_\_\_\_  
Medium \_\_\_\_\_  
Price/NFS \_\_\_\_\_

2. Artwork title \_\_\_\_\_  
Category \_\_\_\_\_  
Medium \_\_\_\_\_  
Price/NFS \_\_\_\_\_

3. Artwork title \_\_\_\_\_  
Category \_\_\_\_\_  
Medium \_\_\_\_\_  
Price/NFS \_\_\_\_\_

## Women's Show

March is Women's History Month. To celebrate, we host an annual juried art show specifically dedicated to art pieces created by women. The show created by women, for women, and about women presents a varied and vibrant display of works.

All mediums accepted.

Entry Fee: 1 for \$15 or 3 for \$30

Cash prizes for First, Second, Third, Honorable Mention, & Best in Show.

### Important Dates:

Entry submission: Feb 28 - 29, 9 a.m.-9 p.m.

Artist acceptance posting: Mar 4

Unaccepted artwork retrieval: Mar 5 - 6

Show Opening: Mar 6

Artwork retrieval: Apr 2 - 3

Reception: Mar 15, 6-8 p.m.

**Gallery Hours**  
Monday-Thursday 9 a.m.-9 p.m.  
Friday 9 a.m.-4 p.m.  
Saturday 9 a.m.-1 p.m.  
Open before performances & during intermission