

Artwork Tags

Fill out a tag for each piece you're entering and attach to the front upper right corner of your artwork (or to base/bottom of 3-D art).

name _____	phone _____
address _____	
email _____	
title _____	
medium _____	price/NFS _____

name _____	phone _____
address _____	
email _____	
title _____	
medium _____	price/NFS _____

name _____	phone _____
address _____	
email _____	
title _____	
medium _____	price/NFS _____

Call for Artists

Hope in Artistry

on display November 2023

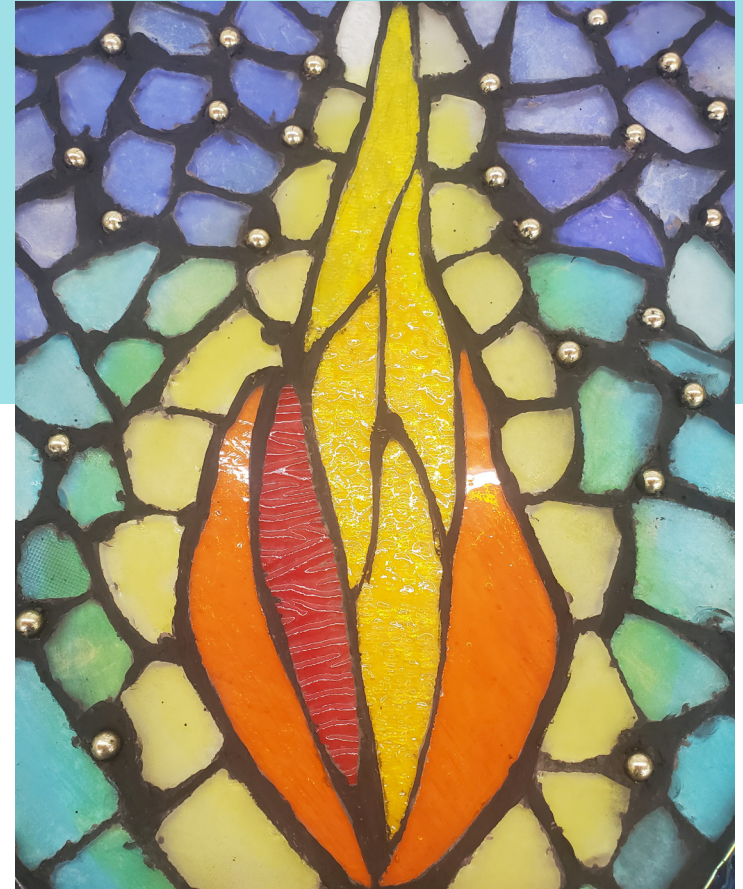

art by Mattie Dramis

ASHTABULA
Arts
CENTER

2928 W. 13th Street
Ashtabula, OH 44004
ashtabulaartscenter.org
facebook.com/ashartscenter
(440) 964-3396

You may enter up to 3 pieces. Drop off artwork at the Ashtabula Arts Center October 30 or 31, 9 a.m.-9 p.m. All mediums accepted.

size limits (pieces larger than this will be rejected):

canvas: 36" x 48" 3D: 36" x 36" x 36"

All artwork for wall display must be ready to hang (framed, matted, wired correctly) and labeled. Sculpture must be easily portable for display purposes.

Fill out for Arts Center records

name _____ phone _____

email _____

address _____

title _____

medium _____ price/NFS _____

name _____ phone _____

address _____

email _____

title _____

medium _____ price/NFS _____

name _____ phone _____

address _____

email _____

title _____

medium _____ price/NFS _____

To Apply:

1. Complete Entry Form and waiver.

2. Submit Artwork to Ashtabula Arts Center on Monday, October 30 or Tuesday, October 31 (9 a.m.-9 p.m.) Artists will be notified of their acceptance via the Ashtabula Arts Center website (www.ashtabulaartscenter.org). If accepted, artwork will be displayed at the Ashtabula Arts Center during the month of November, with pick-up on Thursday, November 30, 2022. Artwork that has not been accepted must be picked up no later than November 4, 2022 (anytime during operating hours). Artists are responsible for the delivery, pack, and transport of their artwork, and must provide for the return of their submitted artwork at their own risk and expense. Please see the release and waiver for more details.

optional – briefly describe the concept behind your art:

public reception Thursday, November 16, 6-8 p.m.

Gallery Hours
Monday-Thursday 9 a.m.-9 p.m.
Friday 9 a.m.-4 p.m.
Saturday 9 a.m.-1 p.m.
Open before performances & during intermission