

Artwork Entry Tags

Name _____
Phone _____
Title _____
Category _____
Medium _____
Price/NFS _____

Name _____
Phone _____
Title _____
Category _____
Medium _____
Price/NFS _____

Name _____
Phone _____
Title _____
Category _____
Medium _____
Price/NFS _____

Entry Guidelines:

Entries must be the original work of entering artist. Giclee prints are not allowed. Artwork must have been completed in the last 5 years.

Artwork that has previously been exhibited at the Ashtabula Arts Center is not eligible.

Adults and high school students are invited to enter.

2-D work must be framed and wired, ready to hang.

3-D art must be stable and not exceed 200 lbs.

Accepted artwork must remain on display until the show closes.

Artwork not retrieved within 10 days of the show closing becomes property of Ashtabula Arts Center.

Ashtabula Arts Center retains a 30% commission on all art sales.

Entered artwork does not have to be made available for sale.

Artists allow Ashtabula Arts Center to use their name and images of their artwork for promotional purposes.

Artwork must be signed in and out at the front desk.

Artwork should be tagged on the front right top corner.

Call for Artists “Women’s Show”

a juried art show
on display March 2025

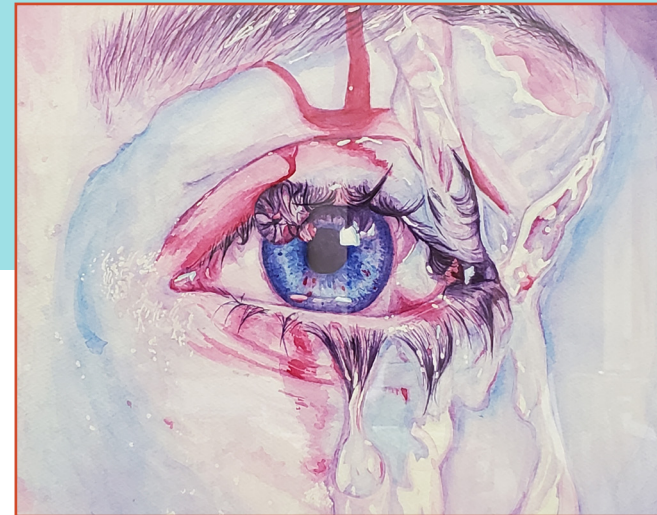

art by Erica Ledford

ASHTABULA
Arts
CENTER

2928 W. 13th Street
Ashtabula, OH 44004
ashtabulaartscenter.org
facebook.com/ashartscenter
(440) 964-3396

Name _____
Address _____
Phone _____
E-mail _____
Signature _____

1. Artwork title _____
Category _____
Medium _____
Price/NFS _____

2. Artwork title _____
Category _____
Medium _____
Price/NFS _____

3. Artwork title _____
Category _____
Medium _____
Price/NFS _____

Women's Show

March is Women's History Month. To celebrate, we host an annual juried art show specifically dedicated to art pieces created by women. The show created by women, for women, and about women presents a varied and vibrant display of works.

All mediums accepted.

Entry Fee: 1 for \$15 or 3 for \$30

Cash prizes for First, Second, Third, Honorable Mention, & Best in Show.

Important Dates:

Drop-off: Feb 27, 9 a.m.-9 p.m.; Feb 28, 9 a.m.-4 p.m.; Mar 1, 9 a.m.-1 p.m.

Jury date: Mar 3

Artist acceptance posting: Mar 4

Unaccepted artwork retrieval: Mar 5 - 8

On display: Mar. 5-30

Reception: Mar 14, 6-8 p.m.

Pick-up: Mar 31-Apr 1, 9 a.m.-9 p.m.

Juror: Candace Barr

Candace I. Barr of Madison, OH has been creating art since childhood. Drawing, painting with oils, acrylics, and watercolors, pastels, moving on to dying and painting textiles and most recently metal work. She has taken formal classes at Cleveland Institute of Art, Cleveland Museum of Art, Private lessons with Dorothy Geisert at her studio in Mentor, and Lakeland College. Candace has shown her work at Lake Erie College, Rabbit Run Community Arts, Willoughby Fine Arts, Conneaut Fine Arts, Fairmont Center for the Arts, Ashtabula Art Center, Lakeland Community College, Lake Farm Park, Penitentiary Glen and Stella's Art Gallery. Her inspiration comes from nature. Living on the edge of Lake Erie with many local parks and natural areas nearby, she has unlimited places to find subject matter.

Gallery Hours

Monday-Thursday 9 a.m.-9 p.m.

Friday 9 a.m.-4 p.m.

Saturday 9 a.m.-1 p.m.

Open before performances & during intermission