

## Artwork Entry Tags

Fill out a tag for each piece you're entering and attach to the front upper right corner of your artwork (or to base/bottom of 3-D art).

name_____	phone_____
address_____	
grade_____	School_____
title_____	
Price/NFS_____	

name_____	phone_____
address_____	
grade_____	School_____
title_____	
Price/NFS_____	

name_____	phone_____
address_____	
grade_____	School_____
title_____	
Price/NFS_____	

# Call for Artists

## Kiwanis Student Competition

on display April 6-30, 2026

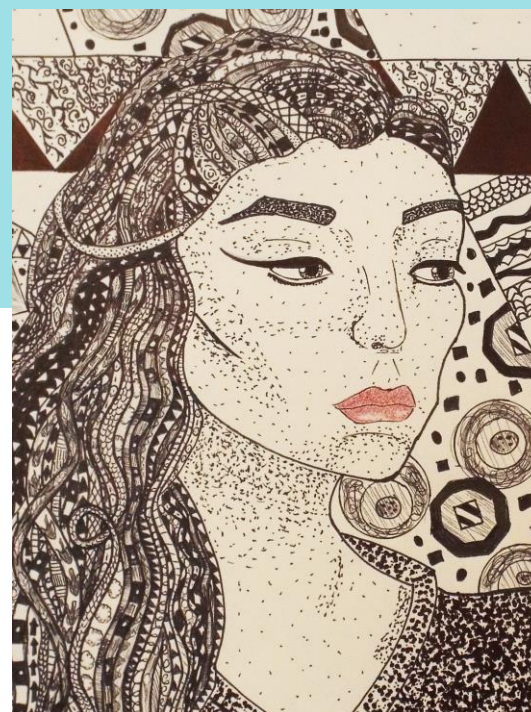

art by Zoe Weber

ASHTABULA  
*Arts*  
CENTER

2928 W. 13th Street  
Ashtabula, OH 44004  
[ashtabulaartscenter.org](http://ashtabulaartscenter.org)  
[facebook.com/ashartscenter](https://facebook.com/ashartscenter)  
(440) 964-3396

ENTRY FORM - fill out the form below  
for up to 3 pieces of artwork

1. name: \_\_\_\_\_  
address \_\_\_\_\_  
phone \_\_\_\_\_  
grade \_\_\_\_\_  
school \_\_\_\_\_  
artwork title \_\_\_\_\_  
price/NFS \_\_\_\_\_

2. name: \_\_\_\_\_  
address \_\_\_\_\_  
phone \_\_\_\_\_  
grade \_\_\_\_\_  
school \_\_\_\_\_  
artwork title \_\_\_\_\_  
price/NFS \_\_\_\_\_

3. name: \_\_\_\_\_  
address \_\_\_\_\_  
phone \_\_\_\_\_  
grade \_\_\_\_\_  
school \_\_\_\_\_  
artwork title \_\_\_\_\_  
price/NFS \_\_\_\_\_

### Kiwanis Student Competition

This is a juried student competition of 2-D or 3-D artwork, open to students in grades 7-12 in the Ashtabula Area School District and Buckeye Local School District, including private and homeschooled students. All mediums are welcome. Award winners will receive a scholarship for classes at the Arts Center. Awards will be given on presentation night, Sunday, April 6, 1:30-2:30 p.m. All entrants will have their work on display in the Ashtabula Arts Center gallery for the month of April.

**To Apply:** Each student can submit their work either through their teacher or directly to the Arts Center. Any work produced during the 2022-2023 school year is eligible. Students may submit up to 3 pieces.

**Labeling:** Each piece must be labeled on the front right top corner with the provided tags. The tag will have the student name, address, phone number, grade, school, title, and price if for sale (if not for sale, mark NFS.)

**Drop-Off:** This entry form must be completely filled out and submitted with students' work.

**Presentation:** Flat pieces should be matted or backed with mat board, poster board, or heavy-weight paper. Framing is not required, but framed pieces or work on canvas must be wired for hanging.

#### Important Dates:

Artwork dropoff: Mar 28-31

Exhibit on display: April 6-30

Artwork pickup: May 1, 2, & 4

There is no reception for this year's exhibit.

**Teachers: If these dates are inconvenient for you, please contact Nancy Nelson-Brotz to make alternate arrangements.**

**Nancy Nelson-Brotz, Visual Arts Director**  
**visualarts@ashtabulaartscenter.org**  
**(440) 964-3396**

**Gallery Hours**  
**Monday-Thursday 9 a.m.-9 p.m.**  
**Friday 9 a.m.-4 p.m.**  
**Saturday 10 a.m.-3 p.m.**  
**Open before performances & during intermission**